

Summary of Embroidery Patterns

Résumé des motifs de broderie

Resumen de diseños de bordado



- ◆ Common design patterns
- ◆ Motifs courants
- ◆ Diseños comunes



For tutorial practice
Pour une pratique d'apprentissage
Para práctica tutorial

For checking the thread tension
Pour contrôler la tension du fil
Para comprobar la tensión del hilo

- ◆ Embroidery patterns
- ◆ Motifs de broderie
- ◆ Diseños de bordado

Exclusives

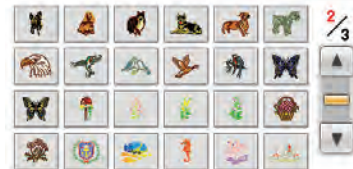
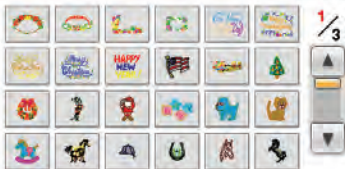

- ◆ Frame patterns
- ◆ Motif cadre
- ◆ Costura de encuadre



- ◆ Monograms
- ◆ Monogrammes
- ◆ Monogramas

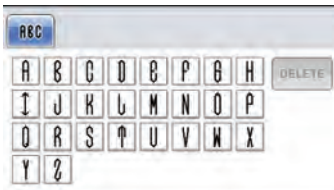
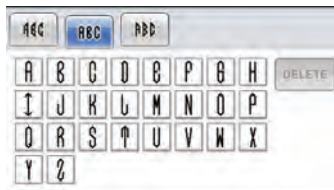

◆ Alphabet
 ◆ Alphabet
 ◆ Alfabético

AA

Exclusive Script 1/4

ABC	ABC	ABC
ABC	ABC	ABC

ABБ ABБ
 ABCDE ABCDE

ABC	ABC	ABC
ABC	ABC	ABC
ABC	ABC	ABC

ABC	ABC	ABC
ABC	ABC	ABC
ABC	ABC	

Exclusive Script

ABC	abc	0-9..	
À	Á	Â	Ã
Ä	Å	Æ	Ç
È	É	Ê	Ë
Ì	Í	Î	Ï
Ñ	Ò	Ó	Ô
Õ	Ö	×	÷
¸	¹	º	»
¼	½	¾	¸
¸	¸	'	-

ABC	abc	0-9..	
a	b	c	d
e	f	g	h
i	j	k	l
m	n	o	p
q	r	s	t
u	v	w	x
y	z	'	-

ABC	abc	0-9..	
0	1	2	3
4	5	6	7
8	9	#	%
!	?	.	-
'	-		

ABC

ABC	abc	0-9..	&?! Áá Ññ
A	B	C	D
E	F	G	H
I	J	K	L
M	N	O	P
Q	R	S	T
U	V	W	X
Y	Z	'	-

ABC	abc	0-9..	&?! Áá Ññ
&	?	!	@
<	>	()
[]	/	\
~	:	;	©
®	™	“	”
”	'	‘	
'	-		

ABC	abc	0-9..	&?! Áá Ññ
a	b	c	d
e	f	g	h
i	j	k	l
m	n	o	p
q	r	s	t
u	v	w	x
y	z	'	-

ABC	abc	0-9..	&?! Áá Ññ
À	Á	Â	Ã
Ä	Å	Æ	Ç
È	É	Ê	Ë
Ì	Í	Î	Ï
Ñ	Ò	Ó	Ô
Õ	Ö	×	÷
¸	¹	º	»
¼	½	¾	¸
'	-		

ABC	abc	0-9..	&?! Áá Ññ
0	1	2	3
4	5	6	7
8	9	#	%
\$	€	¥	
-	+	×	÷
=	*	.	,
'	-		

ABC	abc	0-9..	&?! Áá Ññ
Ñ	Ò	Ó	Ô
Õ	Ö	Ø	Œ
ø	œ	ƒ	
ƒ	Ù	Ú	Û
Ü	Ý	ÿ	
Ɔ	Ɔ	Ɔ	Ɔ

ABC

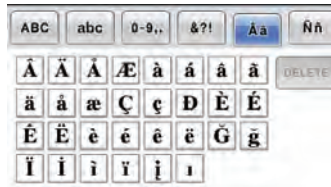

ABC

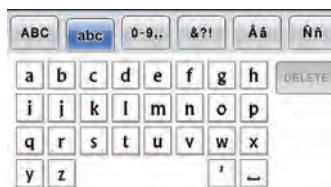
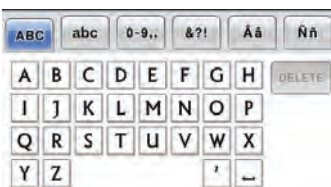

ABC

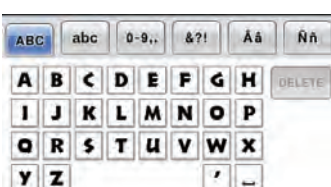

ABC

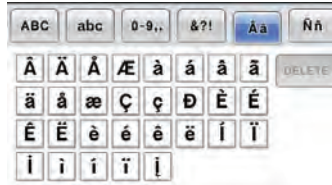

ABC



ABC

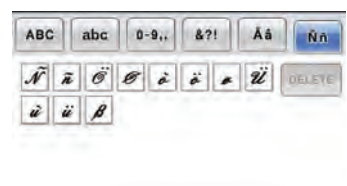
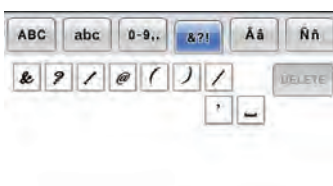

ABC

ABC abc 0-9., &?! DELETE

À	Á	Â	Ã	Ä	Å	Æ	Ç
È	É	Ê	Ë	Ï	Ì	Í	Î
Ï	Ð	Ñ	Ò	Ó	Ô	Õ	Ö
×	Ø	Ù	Ú	Û	Ü	Ý	Þ

ABC abc 0-9., &?! DELETE

a	b	c	d	e	f	g	h
i	j	k	l	m	n	o	p
q	r	s	t	u	v	w	x
y	z	'	_				

ABC abc 0-9., &?! DELETE

0	1	2	3	4	5	6	7
8	9	-	=	.	,	'	_

ABC abc 0-9., &?! DELETE

&	?	!	<	>	[]	/
\	~	:	:	"	"	'	'
'	_						

ABC

ABC abc 0-9., &?! Áá Ññ DELETE

À	Á	Â	Ã	Ä	Å	Æ	Ç
È	É	Ê	Ë	Ï	Ì	Í	Î
Ï	Ð	Ñ	Ò	Ó	Ô	Õ	Ö
×	Ø	Ù	Ú	Û	Ü	Ý	Þ

ABC abc 0-9., &?! Áá Ññ DELETE

a	b	c	d	e	f	g	h
i	j	k	l	m	n	o	p
q	r	s	t	u	v	w	x
y	z	'	_				

ABC abc 0-9., &?! Áá Ññ DELETE

0	1	2	3	4	5	6	7
8	9	#	%	\$	£	€	¥
.	+	x	÷	=	*	.	,
'	_						

ABC abc 0-9., &?! Áá Ññ DELETE

&	?	!	@	<	>	()
[]	/	\	~	:	:	©
®	™	"	"	"	'	'	'
'	_						

ABC abc 0-9., &?! Áá Ññ DELETE

À	Á	Â	Ã	Ä	Å	Æ	Ç
È	É	Ê	Ë	Ï	Ì	Í	Î
Ï	Ð	Ñ	Ò	Ó	Ô	Õ	Ö
×	Ø	Ù	Ú	Û	Ü	Ý	Þ

ABC abc 0-9., &?! Áá Ññ DELETE

À	Á	Â	Ã	Ä	Å	Æ	Ç
È	É	Ê	Ë	Ï	Ì	Í	Î
Ï	Ð	Ñ	Ò	Ó	Ô	Õ	Ö
×	Ø	Ù	Ú	Û	Ü	Ý	Þ

ABC

ABC abc 0-9., &?! Áá Ññ DELETE

À	Á	Â	Ã	Ä	Å	Æ	Ç
È	É	Ê	Ë	Ï	Ì	Í	Î
Ï	Ð	Ñ	Ò	Ó	Ô	Õ	Ö
×	Ø	Ù	Ú	Û	Ü	Ý	Þ

ABC abc 0-9., &?! Áá Ññ DELETE

a	b	c	d	e	f	g	h
i	j	k	l	m	n	o	p
q	r	s	t	u	v	w	x
y	z	'	_				

ABC abc 0-9., &?! Áá Ññ DELETE

0	1	2	3	4	5	6	7
8	9	#	%	\$	£	€	¥
.	+	x	÷	=	*	.	,
'	_						

ABC abc 0-9., &?! Áá Ññ DELETE

&	?	!	@	<	>	()
[]	/	\	~	:	:	©
®	™	"	"	"	'	'	'
'	_						

ABC abc 0-9., &?! Áá Ññ DELETE

À	Á	Â	Ã	Ä	Å	Æ	Ç
È	É	Ê	Ë	Ï	Ì	Í	Î
Ï	Ð	Ñ	Ò	Ó	Ô	Õ	Ö
×	Ø	Ù	Ú	Û	Ü	Ý	Þ

ABC abc 0-9., &?! Áá Ññ DELETE

À	Á	Â	Ã	Ä	Å	Æ	Ç
È	É	Ê	Ë	Ï	Ì	Í	Î
Ï	Ð	Ñ	Ò	Ó	Ô	Õ	Ö
×	Ø	Ù	Ú	Û	Ü	Ý	Þ

ABC

ABC abc 0-9.. &?! Áá Ññ

A	B	C	D	E	F	G	H	DELETE
I	J	K	L	M	N	O	P	
Q	R	S	T	U	V	W	X	
Y	Z			'	_			

ABC abc 0-9.. &?! Áá Ññ

a	b	c	d	e	f	g	h	DELETE
i	j	k	l	m	n	o	p	
q	r	s	t	u	v	w	x	
y	z			'	_			

ABC abc 0-9.. &?! Áá Ññ

0	1	2	3	4	5	6	7	DELETE
8	9	#	%	\$	€	£	¥	
-	+	x	÷	=	*	.	,	
				'	_			

ABC abc 0-9.. &?! Áá Ññ

&	?	!	@	<	>	()	DELETE
[]	/	\	~	:	;	©	
®	™	"	"	"	'	'		
				'	_			

ABC abc 0-9.. &?! Áá Ññ

À	Á	Â	Ã	Ä	Å	À	Á	DELETE
Ä	Å	Æ	Ç	È	É	È	É	
Ê	Ë	Ì	Í	Î	Ï	Ï	Ì	
Ì	Í	Î	Ï	Ï	Ì	Ì	Í	

ABC abc 0-9.. &?! Áá Ññ

Ñ	Ń	ñ	Ń	Ń	Ń	Ń	Ń	DELETE
Ń	Ń	Ń	Ń	Ń	Ń	Ń	Ń	
Š	š	Ť	Ť	Ů	ů	ů	ů	
ů	ž	ž	ž	ž	ž	ž	ž	

ABC

ABC abc 0-9.. &?! Áá Ññ

A	B	C	D	E	F	G	H	DELETE
I	J	K	L	M	N	O	P	
Q	R	S	T	U	V	W	X	
Y	Z			'	_			

ABC abc 0-9.. &?! Áá Ññ

a	b	c	d	e	f	g	h	DELETE
i	j	k	l	m	n	o	p	
q	r	s	t	u	v	w	x	
y	z			'	_			

ABC abc 0-9.. &?! Áá Ññ

0	1	2	3	4	5	6	7	DELETE
8	9	#	%	\$	€	£	¥	
-	+	x	÷	=	*	.	,	
				'	_			

ABC abc 0-9.. &?! Áá Ññ

¿	?	!	@	<	>	()	DELETE
[]	/	\	~	:	;	©	
®	™	"	"	"	'	'		
				'	_			

ABC abc 0-9.. &?! Áá Ññ

Â	Ã	Ä	Å	Ä	Å	Ä	Å	DELETE
Ä	Å	Æ	Ç	È	É	È	É	
Ê	Ë	Ì	Í	Î	Ï	Ï	Ì	
Ì	Í	Î	Ï	Ï	Ì	Ì	Í	

ABC abc 0-9.. &?! Áá Ññ

Ñ	Ń	ñ	Ń	Ń	Ń	Ń	Ń	DELETE
Ń	Ń	Ń	Ń	Ń	Ń	Ń	Ń	
Š	š	Ť	Ť	Ů	ů	ů	ů	
ů	ž	ž	ž	ž	ž	ž	ž	

ABC

ABC abc 0-9.. &?! Áá Ññ

A	B	C	D	E	F	G	H	DELETE
I	J	K	L	M	N	O	P	
Q	R	S	T	U	V	W	X	
Y	Z			'	_			

ABC abc 0-9.. &?! Áá Ññ

a	b	c	d	e	f	g	h	DELETE
i	j	k	l	m	n	o	p	
q	r	s	t	u	v	w	x	
y	z			'	_			

ABC abc 0-9.. &?! Áá Ññ

0	1	2	3	4	5	6	7	DELETE
8	9	#	%	\$	€	£	¥	
-	+	x	÷	=	*	.	,	
				'	_			

ABC abc 0-9.. &?! Áá Ññ

&	?	!	@	<	>	()	DELETE
[]	/	\	~	:	;	©	
®	™	"	"	"	'	'		
				'	_			

ABC abc 0-9.. &?! Áá Ññ

À	Á	Â	Ã	Ä	Å	À	Á	DELETE
Ä	Å	Æ	Ç	È	É	È	É	
Ê	Ë	Ì	Í	Î	Ï	Ï	Ì	
Ì	Í	Î	Ï	Ï	Ì	Ì	Í	

ABC abc 0-9.. &?! Áá Ññ

Ñ	Ń	ñ	Ń	Ń	Ń	Ń	Ń	DELETE
Ń	Ń	Ń	Ń	Ń	Ń	Ń	Ń	
Š	š	Ť	Ť	Ů	ů	ů	ů	
ů	ž	ž	ž	ž	ž	ž	ž	

ABC

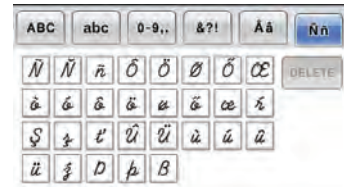
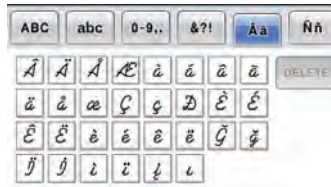
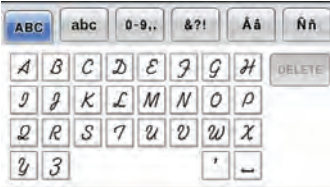

ABC

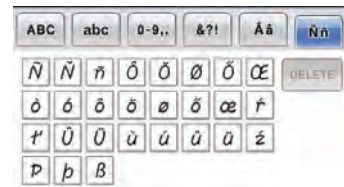
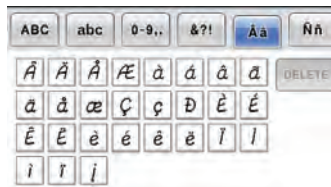

ABC

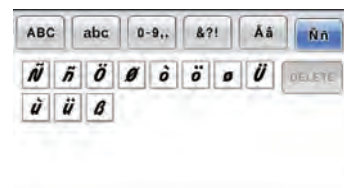
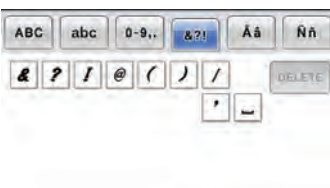
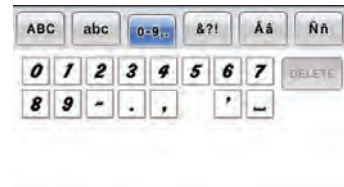

ABC

ABC abc 0-9.. &?! Áá Ññ

A	B	C	D	E	F	G	H	DELETE
I	J	K	L	M	N	O	P	
Q	R	S	T	U	V	W	X	
Y	Z	'	_					

ABC abc 0-9.. &?! Áá Ññ

a	b	c	d	e	f	g	h	DELETE
i	j	k	l	m	n	o	p	
q	r	s	t	u	v	w	x	
y	z	'	_					

ABC abc 0-9.. &?! Áá Ññ

0	1	2	3	4	5	6	7	DELETE
8	9	#	%	\$	£	€	¥	
-	+	x	+	=	*	.	,	
'	_							

ABC abc 0-9.. &?! Áá Ññ

&	?	!	@	<	>	()	DELETE
[]	/	\	~	:	:	©	
®	™	"	"	"	'	'	'	
'	_							

ABC abc 0-9.. &?! Áá Ññ

Á	À	Á	Æ	à	á	â	ã	DELETE
ä	å	æ	ç	ç	Ð	È	É	
Ê	Ë	è	é	é	ë	í	í	
ì	í	í						

ABC abc 0-9.. &?! Áá Ññ

Ñ	Ñ	ñ	Ò	Ó	Ô	Õ	Ö	DELETE
ò	ó	ô	õ	ø	ó	œ	í	
š	Ů	Ů	ù	ú	ú	ú	í	
þ	þ	B						

ABC

ABC abc 0-9.. &?! Áá Ññ

A	B	C	D	E	F	G	H	DELETE
I	J	K	L	M	N	O	P	
Q	R	S	T	U	V	W	X	
Y	Z	'	_					

ABC abc 0-9.. &?! Áá Ññ

a	b	c	d	e	f	g	h	DELETE
i	j	k	l	m	n	o	p	
q	r	s	t	u	v	w	x	
y	z	'	_					

ABC abc 0-9.. &?! Áá Ññ

0	1	2	3	4	5	6	7	DELETE
8	9	#	%	\$	£	€	¥	
-	+	x	+	=	*	.	,	
'	_							

ABC abc 0-9.. &?! Áá Ññ

&	?	!	@	<	>	()	DELETE
[]	/	\	~	:	:	©	
®	™	"	"	"	'	'	'	
'	_							

ABC abc 0-9.. &?! Áá Ññ

Á	À	Á	Æ	à	á	â	ã	DELETE
ä	å	æ	ç	ç	Ð	È	É	
Ê	Ë	è	é	é	ë	í	í	
ì	í	í						

ABC abc 0-9.. &?! Áá Ññ

Ñ	Ñ	ñ	Ò	Ó	Ô	Õ	Ö	DELETE
ò	ó	ô	õ	ø	ó	œ	í	
š	Ů	Ů	ù	ú	ú	ú	í	
þ	þ	B						

ABC

ABC abc 0-9.. &?! Áá Ññ

A	B	C	D	E	F	G	H	DELETE
I	J	K	L	M	N	O	P	
Q	R	S	T	U	V	W	X	
Y	Z	'	_					

ABC abc 0-9.. &?! Áá Ññ

a	b	c	d	e	f	g	h	DELETE
i	j	k	l	m	n	o	p	
q	r	s	t	u	v	w	x	
y	z	'	_					

ABC abc 0-9.. &?! Áá Ññ

0	1	2	3	4	5	6	7	DELETE
8	9	#	%	\$	£	€	¥	
-	+	x	+	=	*	.	,	
'	_							

ABC abc 0-9.. &?! Áá Ññ

&	?	!	@	<	>	()	DELETE
[]	/	\	~	:	:	©	
®	™	"	"	"	'	'	'	
'	_							

ABC abc 0-9.. &?! Áá Ññ

Á	À	Á	Æ	à	á	â	ã	DELETE
ä	å	æ	ç	ç	Ð	È	É	
Ê	Ë	è	é	é	ë	í	í	
ì	í	í	í	í	í			

ABC abc 0-9.. &?! Áá Ññ

Ñ	Ñ	ñ	Ò	Ó	Ô	Õ	Ö	DELETE
ò	ó	ô	õ	ø	ó	œ	í	
š	š	Ů	Ů	ù	ú	ú	ú	
ù	ú	þ	þ	B				

ABC

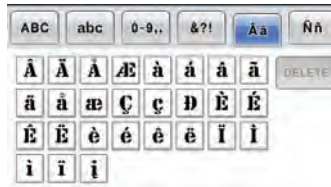

АБВ

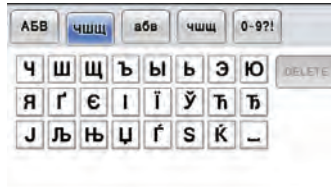
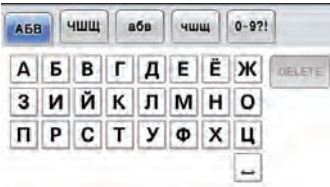

АБВ



ABCDE

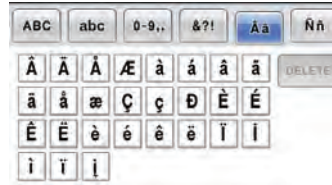

ABCDE

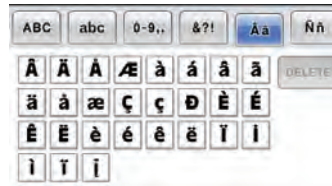

- ◆ Floral alphabet
- ◆ Alphabet floral
- ◆ Alfabético con motivos florales



- ◆ Greek alphabet patterns
- ◆ Motifs alphabet grec
- ◆ Costuras de caracteres alfabéticos griegos



Embroidery Pattern Color Change Table

Tableau de modification des couleurs pour les motifs de broderie

Tabla de cambio de color del diseño de bordado

Patterns marked with ● have been rotated. Check your design placement prior to embroidering.
 Les motifs signalés par ● ont été pivotés. Vérifiez l'emplacement de votre motif avant de commencer à broder.
 Los patrones marcados con ● se han girado. Compruebe la colocación del diseño antes de bordar.

- ◆ Embroidery Patterns
- ◆ Motifs de broderie
- ◆ Diseños de bordado

Exclusives

● No. 1

67 min	
1	(800)
2	(030)
3	(107)
4	(513)
5	(507)
6	(206)
7	(517)

↓ 190.4 mm ↔ 296 mm



No. 3

77 min	
1	(206)
2	(208)
3	(209)
4	(030)
5	(086)
6	(126)
7	(339)
8	(348)
9	(323)
10	(058)

↓ 195 mm ↔ 196 mm



● No. 2

34 min	
1	(509)
2	(614)
3	(086)

↓ 195.6 mm ↔ 203.8 mm



No. 4

48 min	
1	(800)
2	(807)
3	(086)
4	(126)
5	(339)
6	(058)
7	(348)
8	(323)
9	(126)
10	(339)
11	(058)
12	(348)
13	(323)

↓ 195.9 mm ↔ 193.7 mm



© 2010 Tacony Corporation. All rights reserved.

The design software is licensed for limited purposes, i.e. for your use in sewing. The design software should not be copied for or shared with others. For more information about copyrights, contact the Embroidery Software Protection Coalition (ESPC) at 682-503-6513 or www.embroideryprotection.org.

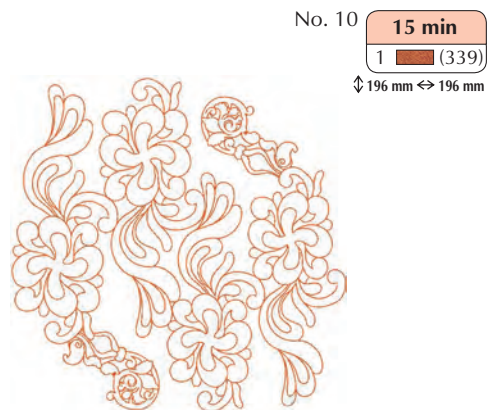
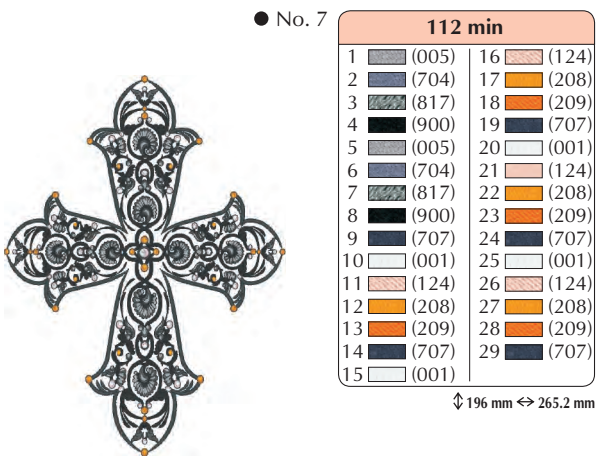
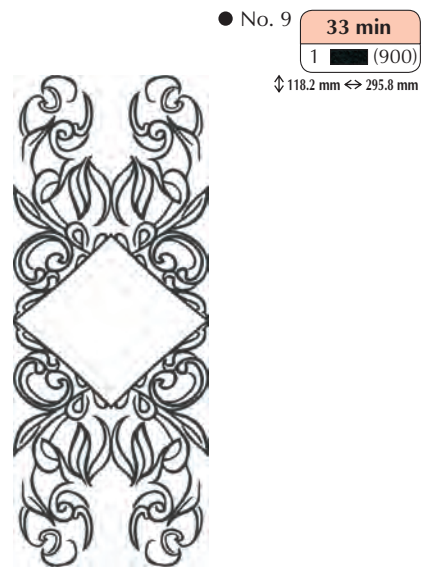
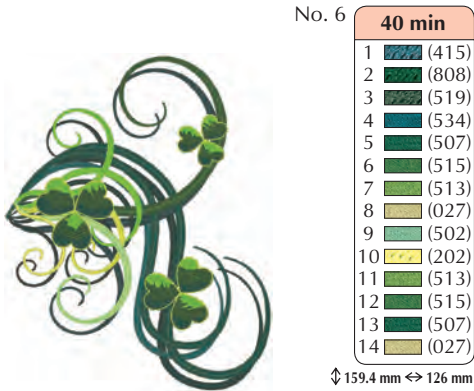
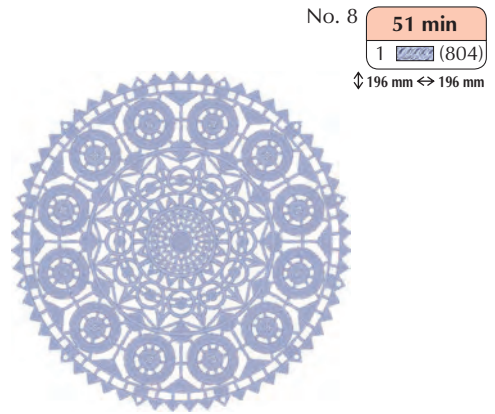
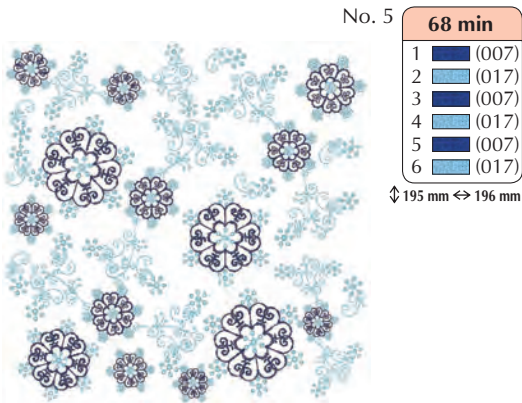



No. 1 **19 min**

1	(507)
2	(513)
3	(800)
4	(507)
5	(513)
6	(800)
7	(339)
8	(058)
9	(205)
10	(208)



↓ 83.1 mm ↔ 129.5 mm

EMBROIDERY

★ No. 2 **42 min**

1	-----∞
2	-----
3	~~~~~
4	(800)
5	(513)
6	(507)
7	(205)
8	(001)
9	(513)
10	(085)
11	(800)
12	(507)



↓ 133.2 mm ↔ 253.2 mm

No. 3 **23 min**

1	(513)
2	(515)
3	(010)
4	(208)
5	(612)
6	(800)
7	(010)
8	(513)
9	(515)



↓ 98.9 mm ↔ 158.5 mm

No. 4 **15 min**

1	(205)
2	(515)
3	(001)
4	(086)
5	(085)
6	(612)
7	(515)
8	(205)



↓ 79.0 mm ↔ 105.9 mm

No. 5 **4 min**

1	(019)
2	(124)
3	(613)



↓ 39.3 mm ↔ 95.5 mm

No. 6 **11 min**

1	(209)
2	(405)
3	(339)
4	(206)
5	(214)
6	(513)
7	(509)
8	(507)
9	(800)
10	(613)
11	(614)



↓ 52.6 mm ↔ 93.1 mm

No. 7 **6 min**

1	(214)
2	(337)
3	(206)



↓ 69.4 mm ↔ 91.3 mm

No. 8 **12 min**

1	(405)
2	(507)
3	(517)
4	(800)
5	(206)



↓ 54.5 mm ↔ 89.8 mm

No. 9 **9 min**

1	(406)
2	(800)
3	(206)



↓ 53.3 mm ↔ 59.5 mm

*No. 10 **29 min**

1	(214)
2	(001)
3	(800)
4	(406)
5	(900)



↓ 95.4 mm ↔ 98.8 mm

No. 11 **32 min**

1	(607)
2	(085)
3	(513)
4	(607)
5	(010)
6	(348)
7	(323)
8	(800)
9	(807)
10	(005)
11	(124)
12	(001)
13	(205)
14	(214)
15	(019)
16	(900)



↓ 59.0 mm ↔ 140.0 mm

No. 12 **28 min**

1	(337)
2	(339)
3	(515)
4	(507)
5	(808)
6	(206)
7	(208)
8	(812)
9	(205)
10	(800)
11	(017)
12	(019)
13	(005)



↓ 114.7 mm ↔ 75.4 mm

No. 13 **13 min**

1	(124)
2	(010)
3	(507)
4	(808)
5	(800)
6	(030)
7	(208)
8	(107)



↓ 43.0 mm ↔ 44.7 mm

- ★ Refer to the operation manual for the embroidery machine for details on how to embroider appliqués.
- ★ Reportez-vous au mode d'emploi de la machine à broder pour plus d'informations sur la broderie des appliqués.
- ★ Consulte el manual de instrucciones de la máquina de bordar si desea más información sobre cómo bordar apliques.

Embroidery Pattern Color Change Table
 Tableau de modification des couleurs pour les motifs de broderie
 Tabla de cambio de color del diseño de bordado



No. 14 **20 min**

1	(800)
2	(030)
3	(507)
4	(070)
5	(005)
6	(070)
7	(900)
8	(328)

↕ 170.4 mm ↔ 101.2 mm



No. 19 **12 min**

1	(019)
2	(323)
3	(339)
4	(612)
5	(507)
6	(085)
7	(107)
8	(614)

↕ 66.6 mm ↔ 69.7 mm



No. 25 **15 min**

1	(001)
2	(843)
3	(328)
4	(323)
5	(058)
6	(900)

↕ 93.1 mm ↔ 52.7 mm



No. 15 **15 min**

1	(704)
2	(307)
3	(339)
4	(001)
5	(800)
6	(323)
7	(058)

↕ 95.2 mm ↔ 67.7 mm



No. 20 **32 min**

1	(001)
2	(843)
3	(328)
4	(323)
5	(058)
6	(900)

↕ 125.6 mm ↔ 134.0 mm



No. 26 **24 min**

1	(010)
2	(001)
3	(079)
4	(214)
5	(339)
6	(058)

↕ 99.6 mm ↔ 77.1 mm



No. 16 **14 min**

1	(017)
2	(019)
3	(507)
4	(405)
5	(085)
6	(214)
7	(107)

↕ 62.1 mm ↔ 88.7 mm



No. 21 **2 min**

1	(070)
2	(007)
3	(900)

↕ 23.9 mm ↔ 27.6 mm



No. 22 **3 min**

1	(515)
2	(704)
3	(900)

↕ 39.4 mm ↔ 32.3 mm



No. 27 **16 min**

1	(001)
2	(079)
3	(010)
4	(214)
5	(058)
6	(900)

↕ 85.9 mm ↔ 65.1 mm



No. 17 **11 min**

1	(019)
2	(507)
3	(001)
4	(058)

↕ 67.5 mm ↔ 69.0 mm



No. 23 **3 min**

1	(058)
---	-------

↕ 71.0 mm ↔ 41.2 mm



No. 28 **17 min**

1	(214)
2	(328)
3	(323)
4	(900)
5	(800)
6	(001)
7	(707)
8	(900)

↕ 63.9 mm ↔ 93.3 mm



No. 18 **11 min**

1	(323)
2	(001)
3	(058)
4	(205)
5	(339)

↕ 73.2 mm ↔ 66.0 mm



No. 24 **16 min**

1	(005)
2	(704)
3	(707)
4	(900)

↕ 98.4 mm ↔ 74.8 mm



No. 29 **16 min**

1	(843)
2	(323)
3	(339)
4	(058)
5	(900)

↕ 70.6 mm ↔ 83.3 mm

No. 30 **19 min**



1	(005)
2	(704)
3	(707)
4	(001)
5	(900)

↓ 82.5 mm ↔ 96.2 mm

No. 35 **16 min**



1	(513)
2	(001)
3	(323)
4	(800)
5	(017)
6	(810)
7	(900)
8	(513)
9	(001)
10	(323)
11	(019)
12	(070)
13	(900)
14	(058)
15	(502)
16	(704)
17	(900)

↓ 96.1 mm ↔ 65.3 mm

No. 40 **6 min**



1	(515)
2	(513)
3	(534)
4	(208)
5	(205)

↓ 78.7 mm ↔ 45.8 mm

No. 31 **14 min**



1	(001)
2	(843)
3	(323)
4	(339)
5	(058)
6	(900)

↓ 62.2 mm ↔ 81.1 mm

No. 36 **18 min**



1	(405)
2	(209)
3	(800)
4	(900)
5	(323)
6	(900)

↓ 77.8 mm ↔ 94.8 mm

No. 41 **6 min**



1	(515)
2	(534)
3	(513)
4	(810)
5	(612)

↓ 71.9 mm ↔ 44.0 mm

No. 32 **10 min**



1	(005)
2	(019)
3	(323)
4	(515)
5	(030)
6	(900)

↓ 67.9 mm ↔ 94.8 mm

No. 37 **19 min**



1	(208)
2	(339)
3	(405)
4	(800)
5	(900)
6	(339)
7	(900)

↓ 81.3 mm ↔ 95.4 mm

No. 42 **15 min**



1	(513)
2	(214)
3	(507)
4	(812)
5	(085)
6	(058)

↓ 76.8 mm ↔ 84.3 mm

No. 33 **8 min**



1	(001)
2	(019)
3	(005)
4	(208)
5	(502)
6	(323)
7	(707)

↓ 45.2 mm ↔ 76.4 mm

No. 38 **8 min**



1	(307)
2	(843)
3	(030)
4	(058)
5	(513)
6	(515)
7	(205)
8	(085)
9	(208)

↓ 67.5 mm ↔ 41.6 mm

No. 43 **15 min**



1	(206)
2	(001)
3	(534)
4	(509)
5	(058)

↓ 81.7 mm ↔ 83.6 mm

No. 34 **9 min**



1	(001)
2	(843)
3	(339)
4	(323)
5	(058)

↓ 66.9 mm ↔ 75.9 mm

No. 39 **7 min**



1	(513)
2	(027)
3	(205)
4	(085)

↓ 67.9 mm ↔ 41.4 mm

No. 44 **10 min**



1	(405)
2	(205)
3	(208)
4	(001)
5	(507)
6	(800)

↓ 62.4 mm ↔ 68.9 mm

Embroidery Pattern Color Change Table
 Tableau de modification des couleurs pour les motifs de broderie
 Tabla de cambio de color del diseño de bordado

No. 45 **13 min**



1	(209)
2	(208)
3	(205)
4	(208)
5	(019)
6	(405)
7	(900)

↕ 48.9 mm ↔ 82.5 mm

No. 50 **17 min**



1	(001)
2	(513)
3	(704)
4	(070)
5	(405)
6	(007)

↕ 95.0 mm ↔ 80.3 mm

No. 55 **10 min**



1	(010)
2	(085)
3	(323)
4	(058)
5	(323)

↕ 49.6 mm ↔ 76.3 mm

No. 46 **8 min**



1	(079)
2	(323)
3	(209)
4	(030)
5	(323)
6	(001)
7	(900)

↕ 76.9 mm ↔ 37.2 mm

No. 51 **17 min**



1	(704)
2	(208)
3	(001)
4	(005)
5	(030)
6	(800)

↕ 63.6 mm ↔ 79.0 mm

No. 56 **6 min**



1	(800)
---	-------

↕ 74.3 mm ↔ 63.1 mm

Kotobuki: Felicitation
 Félicitations
 Felicitación

No. 47 **10 min**



1	(620)
2	(079)
3	(810)
4	(208)
5	(620)

↕ 79.8 mm ↔ 79.6 mm

No. 52 **11 min**



1	(001)
2	(502)
3	(005)
4	(017)
5	(707)
6	(507)
7	(328)
8	(900)

↕ 40.2 mm ↔ 71.4 mm

No. 57 **6 min**



1	(328)
---	-------

↕ 70.2 mm ↔ 63.0 mm

Huku: Good fortune
 Bonne chance
 Buena suerte

No. 48 **8 min**



1	(328)
2	(001)
3	(800)
4	(005)

↕ 45.2 mm ↔ 85.4 mm

No. 53 **29 min**



1	(205)
2	(513)
3	(005)
4	(800)
5	(513)
6	(507)
7	(205)
8	(800)
9	(005)
10	(513)
11	(507)
12	(005)

↕ 95.9 mm ↔ 93.0 mm

No. 58 **4 min**



1	(007)
---	-------

↕ 70.5 mm ↔ 43.6 mm

Ichiban: No.1
 N.º 1
 N.º 1

No. 49 **11 min**



1	(001)
2	(070)
3	(843)
4	(005)
5	(323)
6	(001)
7	(900)
8	(205)

↕ 48.7 mm ↔ 60.1 mm

No. 54 **12 min**



1	(001)
2	(513)
3	(027)
4	(900)

↕ 60.0 mm ↔ 66.0 mm

- ◆ Common design patterns
- ◆ Motifs courants
- ◆ Diseños comunes

No. 1 **3 min**



1	(513)
2	(515)
3	(208)
4	(800)
5	(205)

↕ 23.2 mm ↔ 36.3 mm

For tutorial practice
Pour une pratique d'apprentissage
Para práctica tutorial



For checking the thread tension
Pour contrôler la tension du fil
Para comprobar la tensión del hilo

- ◆ Monograms
- ◆ Monogrammes
- ◆ Monogramas







ABCDEFGHIJKLMNPOQRSTUVWXYZ





ABCDEFGHIJKLMNPOQRSTUVWXYZ







ABCDEFGHIJKLMNPOQRSTUVWXYZ

→  +  + 

▽ ▽ ▾







→  +  + 







→  + 

▽ ▽

→  + 



→  + 

Embroidery Pattern Color Change Table Tableau de modification des couleurs pour les motifs de broderie Tabla de cambio de color del diseño de bordado



No. 1

L:	6 min
M:	4 min
S:	3 min
1	(001)
2	(058)
3	(208)
4	(707)
5	(007)

L: \updownarrow 94.4 mm \leftrightarrow 73.6 mm
M: \updownarrow 64.1 mm \leftrightarrow 50.1 mm
S: \updownarrow 40.9 mm \leftrightarrow 31.2 mm



No. 6

L:	4 min
M:	2 min
S:	1 min
1	(328)

L: \updownarrow 77.5 mm \leftrightarrow 78.2 mm
M: \updownarrow 50.0 mm \leftrightarrow 50.4 mm
S: \updownarrow 29.7 mm \leftrightarrow 29.9 mm



No. 11

L:	1 min
M:	1 min
S:	1 min
1	(620)

L: \updownarrow 25.2 mm \leftrightarrow 89.4 mm
M: \updownarrow 16.8 mm \leftrightarrow 57.4 mm
S: \updownarrow 9.1 mm \leftrightarrow 34.0 mm



No. 2

L:	6 min
M:	5 min
S:	4 min
1	(001)
2	(513)
3	(208)
4	(007)
5	(900)

L: \updownarrow 90.1 mm \leftrightarrow 81.6 mm
M: \updownarrow 60.2 mm \leftrightarrow 54.9 mm
S: \updownarrow 38.8 mm \leftrightarrow 36.1 mm



No. 7

L:	2 min
M:	2 min
S:	1 min
1	(214)
2	(843)

L: \updownarrow 84.8 mm \leftrightarrow 84.8 mm
M: \updownarrow 55.0 mm \leftrightarrow 54.9 mm
S: \updownarrow 33.9 mm \leftrightarrow 33.9 mm



No. 12

L:	1 min
M:	1 min
S:	1 min
1	(070)
2	(612)

L: \updownarrow 22.7 mm \leftrightarrow 90.0 mm
M: \updownarrow 14.5 mm \leftrightarrow 57.5 mm
S: \updownarrow 8.9 mm \leftrightarrow 34.6 mm



No. 3

L:	3 min
M:	2 min
S:	1 min
1	(323)

L: \updownarrow 93.8 mm \leftrightarrow 64.5 mm
M: \updownarrow 61.4 mm \leftrightarrow 42.6 mm
S: \updownarrow 40.3 mm \leftrightarrow 27.5 mm



No. 8

L:	2 min
M:	2 min
S:	1 min
1	(507)
2	(800)

L: \updownarrow 94.9 mm \leftrightarrow 94.4 mm
M: \updownarrow 63.6 mm \leftrightarrow 63.9 mm
S: \updownarrow 39.9 mm \leftrightarrow 40.2 mm

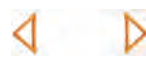

No. 13

L:	1 min
M:	1 min
S:	1 min
1	(208)

L: \updownarrow 28.3 mm \leftrightarrow 91.4 mm
M: \updownarrow 18.4 mm \leftrightarrow 59.0 mm
S: \updownarrow 11.5 mm \leftrightarrow 36.1 mm



No. 4

L:	3 min
M:	2 min
S:	2 min
1	(515)
2	(058)

L: \updownarrow 48.4 mm \leftrightarrow 92.5 mm
M: \updownarrow 31.2 mm \leftrightarrow 59.5 mm
S: \updownarrow 19.1 mm \leftrightarrow 36.4 mm



No. 9

L:	3 min
M:	2 min
S:	1 min
1	(900)
2	(515)
3	(214)

L: \updownarrow 94.6 mm \leftrightarrow 72.3 mm
M: \updownarrow 59.5 mm \leftrightarrow 46.0 mm
S: \updownarrow 37.2 mm \leftrightarrow 28.8 mm



No. 14

L:	1 min
M:	1 min
S:	1 min
1	(800)

L: \updownarrow 24.4 mm \leftrightarrow 88.1 mm
M: \updownarrow 15.1 mm \leftrightarrow 56.7 mm
S: \updownarrow 8.4 mm \leftrightarrow 38.9 mm



No. 5

L:	2 min
M:	2 min
S:	1 min
1	(205)
2	(085)
3	(612)
4	(800)

L: \updownarrow 92.5 mm \leftrightarrow 78.9 mm
M: \updownarrow 59.6 mm \leftrightarrow 50.9 mm
S: \updownarrow 34.9 mm \leftrightarrow 29.7 mm



No. 10

L:	2 min
M:	1 min
S:	1 min
1	(534)

L: \updownarrow 83.4 mm \leftrightarrow 98.7 mm
M: \updownarrow 56.1 mm \leftrightarrow 66.8 mm
S: \updownarrow 35.1 mm \leftrightarrow 41.8 mm





















No. 15

L:	2 min
M:	1 min
S:	1 min
1	(214)
2	(058)

























L: \updownarrow 24.3 mm \leftrightarrow 54.4 mm
M: \updownarrow 15.5 mm \leftrightarrow 34.7 mm
S: \updownarrow 9.3 mm \leftrightarrow 20.8 mm

◆ Floral alphabet
 ◆ Alphabet floral
 ◆ Alfabetico con motivos florales



<p>No. 1 15 min</p>  <table border="1"> <tr><td>1</td><td>(017)</td></tr> <tr><td>2</td><td>(513)</td></tr> <tr><td>3</td><td>(810)</td></tr> <tr><td>4</td><td>(070)</td></tr> <tr><td>5</td><td>(612)</td></tr> <tr><td>6</td><td>(205)</td></tr> </table> <p>↓ 125.9 mm ↔ 78.6 mm</p>	1	(017)	2	(513)	3	(810)	4	(070)	5	(612)	6	(205)	<p>No. 7 18 min</p>  <table border="1"> <tr><td>1</td><td>(017)</td></tr> <tr><td>2</td><td>(513)</td></tr> <tr><td>3</td><td>(205)</td></tr> <tr><td>4</td><td>(612)</td></tr> <tr><td>5</td><td>(070)</td></tr> <tr><td>6</td><td>(810)</td></tr> </table> <p>↓ 126.6 mm ↔ 84.0 mm</p>	1	(017)	2	(513)	3	(205)	4	(612)	5	(070)	6	(810)	<p>No. 13 23 min</p>  <table border="1"> <tr><td>1</td><td>(017)</td></tr> <tr><td>2</td><td>(513)</td></tr> <tr><td>3</td><td>(205)</td></tr> <tr><td>4</td><td>(612)</td></tr> <tr><td>5</td><td>(810)</td></tr> <tr><td>6</td><td>(070)</td></tr> </table> <p>↓ 125.9 mm ↔ 103.7 mm</p>	1	(017)	2	(513)	3	(205)	4	(612)	5	(810)	6	(070)
1	(017)																																					
2	(513)																																					
3	(810)																																					
4	(070)																																					
5	(612)																																					
6	(205)																																					
1	(017)																																					
2	(513)																																					
3	(205)																																					
4	(612)																																					
5	(070)																																					
6	(810)																																					
1	(017)																																					
2	(513)																																					
3	(205)																																					
4	(612)																																					
5	(810)																																					
6	(070)																																					
<p>No. 2 19 min</p>  <table border="1"> <tr><td>1</td><td>(017)</td></tr> <tr><td>2</td><td>(513)</td></tr> <tr><td>3</td><td>(810)</td></tr> <tr><td>4</td><td>(205)</td></tr> <tr><td>5</td><td>(070)</td></tr> <tr><td>6</td><td>(612)</td></tr> </table> <p>↓ 127.4 mm ↔ 83.1 mm</p>	1	(017)	2	(513)	3	(810)	4	(205)	5	(070)	6	(612)	<p>No. 8 18 min</p>  <table border="1"> <tr><td>1</td><td>(017)</td></tr> <tr><td>2</td><td>(513)</td></tr> <tr><td>3</td><td>(612)</td></tr> <tr><td>4</td><td>(810)</td></tr> <tr><td>5</td><td>(205)</td></tr> <tr><td>6</td><td>(070)</td></tr> </table> <p>↓ 126.0 mm ↔ 90.4 mm</p>	1	(017)	2	(513)	3	(612)	4	(810)	5	(205)	6	(070)	<p>No. 14 16 min</p>  <table border="1"> <tr><td>1</td><td>(017)</td></tr> <tr><td>2</td><td>(513)</td></tr> <tr><td>3</td><td>(070)</td></tr> <tr><td>4</td><td>(810)</td></tr> <tr><td>5</td><td>(612)</td></tr> <tr><td>6</td><td>(205)</td></tr> </table> <p>↓ 125.8 mm ↔ 86.6 mm</p>	1	(017)	2	(513)	3	(070)	4	(810)	5	(612)	6	(205)
1	(017)																																					
2	(513)																																					
3	(810)																																					
4	(205)																																					
5	(070)																																					
6	(612)																																					
1	(017)																																					
2	(513)																																					
3	(612)																																					
4	(810)																																					
5	(205)																																					
6	(070)																																					
1	(017)																																					
2	(513)																																					
3	(070)																																					
4	(810)																																					
5	(612)																																					
6	(205)																																					
<p>No. 3 15 min</p>  <table border="1"> <tr><td>1</td><td>(017)</td></tr> <tr><td>2</td><td>(513)</td></tr> <tr><td>3</td><td>(810)</td></tr> <tr><td>4</td><td>(205)</td></tr> <tr><td>5</td><td>(612)</td></tr> <tr><td>6</td><td>(070)</td></tr> </table> <p>↓ 125.8 mm ↔ 81.7 mm</p>	1	(017)	2	(513)	3	(810)	4	(205)	5	(612)	6	(070)	<p>No. 9 11 min</p>  <table border="1"> <tr><td>1</td><td>(017)</td></tr> <tr><td>2</td><td>(513)</td></tr> <tr><td>3</td><td>(612)</td></tr> <tr><td>4</td><td>(810)</td></tr> <tr><td>5</td><td>(070)</td></tr> <tr><td>6</td><td>(205)</td></tr> </table> <p>↓ 125.9 mm ↔ 26.1 mm</p>	1	(017)	2	(513)	3	(612)	4	(810)	5	(070)	6	(205)	<p>No. 15 16 min</p>  <table border="1"> <tr><td>1</td><td>(017)</td></tr> <tr><td>2</td><td>(513)</td></tr> <tr><td>3</td><td>(612)</td></tr> <tr><td>4</td><td>(810)</td></tr> <tr><td>5</td><td>(070)</td></tr> <tr><td>6</td><td>(205)</td></tr> </table> <p>↓ 125.3 mm ↔ 95.0 mm</p>	1	(017)	2	(513)	3	(612)	4	(810)	5	(070)	6	(205)
1	(017)																																					
2	(513)																																					
3	(810)																																					
4	(205)																																					
5	(612)																																					
6	(070)																																					
1	(017)																																					
2	(513)																																					
3	(612)																																					
4	(810)																																					
5	(070)																																					
6	(205)																																					
1	(017)																																					
2	(513)																																					
3	(612)																																					
4	(810)																																					
5	(070)																																					
6	(205)																																					
<p>No. 4 17 min</p>  <table border="1"> <tr><td>1</td><td>(017)</td></tr> <tr><td>2</td><td>(513)</td></tr> <tr><td>3</td><td>(205)</td></tr> <tr><td>4</td><td>(810)</td></tr> <tr><td>5</td><td>(612)</td></tr> <tr><td>6</td><td>(070)</td></tr> </table> <p>↓ 127.2 mm ↔ 86.3 mm</p>	1	(017)	2	(513)	3	(205)	4	(810)	5	(612)	6	(070)	<p>No. 10 10 min</p>  <table border="1"> <tr><td>1</td><td>(017)</td></tr> <tr><td>2</td><td>(513)</td></tr> <tr><td>3</td><td>(612)</td></tr> <tr><td>4</td><td>(810)</td></tr> <tr><td>5</td><td>(070)</td></tr> <tr><td>6</td><td>(205)</td></tr> </table> <p>↓ 125.8 mm ↔ 49.8 mm</p>	1	(017)	2	(513)	3	(612)	4	(810)	5	(070)	6	(205)	<p>No. 16 13 min</p>  <table border="1"> <tr><td>1</td><td>(017)</td></tr> <tr><td>2</td><td>(513)</td></tr> <tr><td>3</td><td>(810)</td></tr> <tr><td>4</td><td>(070)</td></tr> <tr><td>5</td><td>(205)</td></tr> <tr><td>6</td><td>(612)</td></tr> </table> <p>↓ 126.0 mm ↔ 73.4 mm</p>	1	(017)	2	(513)	3	(810)	4	(070)	5	(205)	6	(612)
1	(017)																																					
2	(513)																																					
3	(205)																																					
4	(810)																																					
5	(612)																																					
6	(070)																																					
1	(017)																																					
2	(513)																																					
3	(612)																																					
4	(810)																																					
5	(070)																																					
6	(205)																																					
1	(017)																																					
2	(513)																																					
3	(810)																																					
4	(070)																																					
5	(205)																																					
6	(612)																																					
<p>No. 5 21 min</p>  <table border="1"> <tr><td>1</td><td>(017)</td></tr> <tr><td>2</td><td>(513)</td></tr> <tr><td>3</td><td>(810)</td></tr> <tr><td>4</td><td>(070)</td></tr> <tr><td>5</td><td>(612)</td></tr> <tr><td>6</td><td>(205)</td></tr> </table> <p>↓ 126.1 mm ↔ 85.9 mm</p>	1	(017)	2	(513)	3	(810)	4	(070)	5	(612)	6	(205)	<p>No. 11 21 min</p>  <table border="1"> <tr><td>1</td><td>(017)</td></tr> <tr><td>2</td><td>(513)</td></tr> <tr><td>3</td><td>(810)</td></tr> <tr><td>4</td><td>(612)</td></tr> <tr><td>5</td><td>(205)</td></tr> <tr><td>6</td><td>(070)</td></tr> </table> <p>↓ 125.8 mm ↔ 87.8 mm</p>	1	(017)	2	(513)	3	(810)	4	(612)	5	(205)	6	(070)	<p>No. 17 22 min</p>  <table border="1"> <tr><td>1</td><td>(017)</td></tr> <tr><td>2</td><td>(513)</td></tr> <tr><td>3</td><td>(810)</td></tr> <tr><td>4</td><td>(612)</td></tr> <tr><td>5</td><td>(205)</td></tr> <tr><td>6</td><td>(070)</td></tr> </table> <p>↓ 129.4 mm ↔ 95.3 mm</p>	1	(017)	2	(513)	3	(810)	4	(612)	5	(205)	6	(070)
1	(017)																																					
2	(513)																																					
3	(810)																																					
4	(070)																																					
5	(612)																																					
6	(205)																																					
1	(017)																																					
2	(513)																																					
3	(810)																																					
4	(612)																																					
5	(205)																																					
6	(070)																																					
1	(017)																																					
2	(513)																																					
3	(810)																																					
4	(612)																																					
5	(205)																																					
6	(070)																																					
<p>No. 6 21 min</p>  <table border="1"> <tr><td>1</td><td>(017)</td></tr> <tr><td>2</td><td>(513)</td></tr> <tr><td>3</td><td>(070)</td></tr> <tr><td>4</td><td>(810)</td></tr> <tr><td>5</td><td>(205)</td></tr> <tr><td>6</td><td>(612)</td></tr> </table> <p>↓ 125.9 mm ↔ 81.4 mm</p>	1	(017)	2	(513)	3	(070)	4	(810)	5	(205)	6	(612)	<p>No. 12 12 min</p>  <table border="1"> <tr><td>1</td><td>(017)</td></tr> <tr><td>2</td><td>(513)</td></tr> <tr><td>3</td><td>(810)</td></tr> <tr><td>4</td><td>(205)</td></tr> <tr><td>5</td><td>(612)</td></tr> <tr><td>6</td><td>(070)</td></tr> </table> <p>↓ 126.0 mm ↔ 77.2 mm</p>	1	(017)	2	(513)	3	(810)	4	(205)	5	(612)	6	(070)	<p>No. 18 17 min</p>  <table border="1"> <tr><td>1</td><td>(017)</td></tr> <tr><td>2</td><td>(513)</td></tr> <tr><td>3</td><td>(612)</td></tr> <tr><td>4</td><td>(070)</td></tr> <tr><td>5</td><td>(810)</td></tr> <tr><td>6</td><td>(205)</td></tr> </table> <p>↓ 126.0 mm ↔ 83.0 mm</p>	1	(017)	2	(513)	3	(612)	4	(070)	5	(810)	6	(205)
1	(017)																																					
2	(513)																																					
3	(070)																																					
4	(810)																																					
5	(205)																																					
6	(612)																																					
1	(017)																																					
2	(513)																																					
3	(810)																																					
4	(205)																																					
5	(612)																																					
6	(070)																																					
1	(017)																																					
2	(513)																																					
3	(612)																																					
4	(070)																																					
5	(810)																																					
6	(205)																																					

Embroidery Pattern Color Change Table
 Tableau de modification des couleurs pour les motifs de broderie
 Tabla de cambio de color del diseño de bordado

<p>No. 19 15 min</p>  <p>1 (017) 2 (513) 3 (810) 4 (612) 5 (205) 6 (070)</p> <p>↓ 125.9 mm ↔ 70.3 mm</p>	<p>No. 26 15 min</p>  <p>1 (017) 2 (513) 3 (810) 4 (205) 5 (612) 6 (070)</p> <p>↓ 125.9 mm ↔ 70.0 mm</p>	<p>No. 35 3 min</p>  <p>1 (017)</p> <p>↓ 110.0 mm ↔ 19.4 mm</p>
<p>No. 20 14 min</p>  <p>1 (017) 2 (513) 3 (810) 4 (205) 5 (612) 6 (070)</p> <p>↓ 126.1 mm ↔ 70.0 mm</p>	<p>No. 27 5 min</p>  <p>1 (017)</p> <p>↓ 79.8 mm ↔ 58.8 mm</p>	<p>No. 36 4 min</p>  <p>1 (017)</p> <p>↓ 157.9 mm ↔ 39.9 mm</p>
<p>No. 21 13 min</p>  <p>1 (017) 2 (513) 3 (810) 4 (612) 5 (070) 6 (205)</p> <p>↓ 126.1 mm ↔ 79.9 mm</p>	<p>No. 28 6 min</p>  <p>1 (017)</p> <p>↓ 125.9 mm ↔ 60.7 mm</p>	<p>No. 37 6 min</p>  <p>1 (017)</p> <p>↓ 126.0 mm ↔ 66.4 mm</p>
<p>No. 22 13 min</p>  <p>1 (017) 2 (513) 3 (810) 4 (070) 5 (612) 6 (205)</p> <p>↓ 126.0 mm ↔ 77.8 mm</p>	<p>No. 29 4 min</p>  <p>1 (017)</p> <p>↓ 83.1 mm ↔ 56.2 mm</p>	<p>No. 38 3 min</p>  <p>1 (017)</p> <p>↓ 126.0 mm ↔ 19.5 mm</p>
<p>No. 23 24 min</p>  <p>1 (017) 2 (513) 3 (612) 4 (810) 5 (070) 6 (205)</p> <p>↓ 125.8 mm ↔ 119.4 mm</p>	<p>No. 30 6 min</p>  <p>1 (017)</p> <p>↓ 125.9 mm ↔ 60.7 mm</p>	<p>No. 39 7 min</p>  <p>1 (017)</p> <p>↓ 80.1 mm ↔ 90.2 mm</p>
<p>No. 24 17 min</p>  <p>1 (017) 2 (513) 3 (070) 4 (810) 5 (205) 6 (612)</p> <p>↓ 126.1 mm ↔ 91.6 mm</p>	<p>No. 31 4 min</p>  <p>1 (017)</p> <p>↓ 82.9 mm ↔ 56.7 mm</p>	<p>No. 40 5 min</p>  <p>1 (017)</p> <p>↓ 80.0 mm ↔ 65.3 mm</p>
<p>No. 25 15 min</p>  <p>1 (017) 2 (513) 3 (070) 4 (810) 5 (612) 6 (205)</p> <p>↓ 125.9 mm ↔ 84.8 mm</p>	<p>No. 32 4 min</p>  <p>1 (017)</p> <p>↓ 126.0 mm ↔ 55.4 mm</p>	<p>No. 41 4 min</p>  <p>1 (017)</p> <p>↓ 82.0 mm ↔ 55.8 mm</p>
	<p>No. 33 8 min</p>  <p>1 (017)</p> <p>↓ 125.9 mm ↔ 86.3 mm</p>	<p>No. 42 6 min</p>  <p>1 (017)</p> <p>↓ 126.0 mm ↔ 68.7 mm</p>
	<p>No. 34 5 min</p>  <p>1 (017)</p> <p>↓ 126.0 mm ↔ 62.8 mm</p>	



No. 43 **6 min**
 1 (017)
 ↓ 126.0 mm ↔ 68.7 mm



No. 51 **6 min**
 1 (017)
 ↓ 125.8 mm ↔ 84.7 mm



No. 56 **2 min**
 1 (513)
 2 (810)
 3 (070)
 4 (612)
 ↓ 25.8 mm ↔ 24.0 mm



No. 44 **4 min**
 1 (017)
 ↓ 80.5 mm ↔ 54.0 mm



No. 52 **4 min**
 1 (017)
 ↓ 79.9 mm ↔ 52.2 mm



No. 57 **1 min**
 1 (513)
 2 (070)
 3 (810)
 ↓ 17.9 mm ↔ 13.1 mm



No. 45 **5 min**
 1 (017)
 ↓ 81.1 mm ↔ 50.1 mm



No. 53 **6 min**
 1 (513)
 2 (612)
 3 (810)
 4 (070)
 5 (205)
 ↓ 95.4 mm ↔ 24.7 mm



No. 59 **14 min**
 1 (513)
 2 (070)
 3 (810)
 4 (612)
 5 (205)
 ↓ 76.2 mm ↔ 95.8 mm



No. 46 **4 min**
 1 (017)
 ↓ 127.1 mm ↔ 51.8 mm



No. 54 **5 min**
 1 (513)
 2 (810)
 3 (612)
 4 (205)
 5 (070)
 ↓ 47.9 mm ↔ 20.5 mm



No. 60 **11 min**
 1 (513)
 2 (070)
 3 (810)
 4 (612)
 5 (205)
 ↓ 37.6 mm ↔ 109.4 mm



No. 47 **5 min**
 1 (017)
 ↓ 80.0 mm ↔ 65.3 mm



No. 48 **3 min**
 1 (017)
 ↓ 79.8 mm ↔ 56.7 mm



No. 55 **2 min**
 1 (513)
 2 (810)
 3 (205)
 4 (612)
 ↓ 25.7 mm ↔ 17.0 mm



No. 61 **9 min**
 1 (513)
 2 (070)
 3 (810)
 4 (612)
 5 (205)
 ↓ 41.6 mm ↔ 79.8 mm



No. 49 **6 min**
 1 (017)
 ↓ 80.0 mm ↔ 82.2 mm



No. 50 **4 min**
 1 (017)
 ↓ 80.0 mm ↔ 59.9 mm



No. 58 **66 min**
 1 (513)
 2 (070)
 3 (124)
 4 (086)
 5 (205)
 6 (513)
 7 (070)
 8 (124)
 9 (086)
 10 (205)
 ↓ 198.8 mm ↔ 239.3 mm

Embroidery Pattern Color Change Table
 Tableau de modification des couleurs pour les motifs de broderie
 Tabla de cambio de color del diseño de bordado

- ◆ Greek alphabet patterns
- ◆ Motifs alphabet grec
- ◆ Costuras de caracteres alfabéticos griegos



	No. 1 4 min 1 (209) 2 (513) 3 (405) ↓ 55.7 mm ↔ 57.2 mm		No. 9 3 min 1 (209) 2 (513) 3 (405) ↓ 54.1 mm ↔ 27.0 mm		No. 17 5 min 1 (209) 2 (513) 3 (405) ↓ 54.4 mm ↔ 44.3 mm
	No. 2 6 min 1 (209) 2 (513) 3 (405) ↓ 54.3 mm ↔ 50.5 mm		No. 10 5 min 1 (209) 2 (513) 3 (405) ↓ 54.1 mm ↔ 57.4 mm		No. 18 5 min 1 (209) 2 (513) 3 (405) ↓ 54.1 mm ↔ 49.2 mm
	No. 3 4 min 1 (209) 2 (513) 3 (405) ↓ 54.2 mm ↔ 48.4 mm		No. 11 4 min 1 (209) 2 (513) 3 (405) ↓ 55.7 mm ↔ 54.3 mm		No. 19 4 min 1 (209) 2 (513) 3 (405) ↓ 54.1 mm ↔ 48.1 mm
	No. 4 5 min 1 (209) 2 (513) 3 (405) ↓ 55.6 mm ↔ 49.8 mm		No. 12 6 min 1 (209) 2 (513) 3 (405) ↓ 54.3 mm ↔ 68.0 mm		No. 20 4 min 1 (209) 2 (513) 3 (405) ↓ 53.9 mm ↔ 56.2 mm
	No. 5 4 min 1 (209) 2 (513) 3 (405) ↓ 54.1 mm ↔ 49.7 mm		No. 13 5 min 1 (209) 2 (513) 3 (405) ↓ 55.6 mm ↔ 55.6 mm		No. 21 7 min 1 (209) 2 (513) 3 (405) ↓ 54.3 mm ↔ 55.6 mm
	No. 6 4 min 1 (209) 2 (513) 3 (405) ↓ 53.9 mm ↔ 47.5 mm		No. 14 7 min 1 (209) 2 (513) 3 (405) ↓ 54.1 mm ↔ 48.7 mm		No. 22 5 min 1 (209) 2 (513) 3 (405) ↓ 54.1 mm ↔ 57.2 mm
	No. 7 5 min 1 (209) 2 (513) 3 (405) ↓ 54.2 mm ↔ 55.8 mm		No. 15 5 min 1 (209) 2 (513) 3 (405) ↓ 56.8 mm ↔ 52.7 mm		No. 23 6 min 1 (209) 2 (513) 3 (405) ↓ 54.3 mm ↔ 61.9 mm
	No. 8 7 min 1 (209) 2 (513) 3 (405) ↓ 56.8 mm ↔ 52.5 mm		No. 16 5 min 1 (209) 2 (513) 3 (405) ↓ 54.1 mm ↔ 58.9 mm		No. 24 6 min 1 (209) 2 (513) 3 (405) ↓ 55.9 mm ↔ 53.2 mm