STITCH CHART
Ordinary Sewing

Utility (U)

01 02 03 04 05 06 07 08 09 10 11 12 13 14 15 16 17 18 19 20 21 22 23 24 25 26 27

Buttonhole (B)

01 02 03 04 05 06 07 08 09 10 11 12 13 14 15 16 17 18 19 20 21 22 23 24 25

Applique (A)

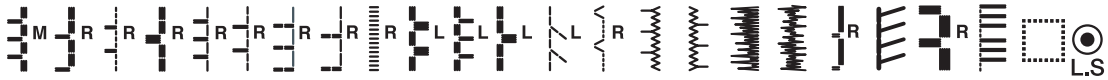

01 02 03 04 05 06 07 08 09 10 11 12 13 14 15 16 17 18 19 20 21 22

Heirloom (H)

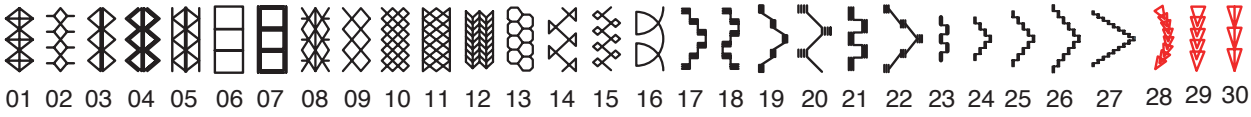

01 02 03 04 05 06 07 08 09 10 11 12 13 14 15 16 17 18 19 20 21 22 23 24 25 26 27 28 29 30

31 32 33 34 35 36 37 38 39 40 41 42 43 44 45 46 47 48 49 50 51 52 53 54 55 56 57

Quilt (Q)

01 02 03 04 05 06 07 08 09 10 11 12 13 14 15 16 17 18 19 20 21 22 23 24 25 26 27 28 29 30 31

32 33 34 35 36 37 38 39 40 41 42 43 44 45 46 47 48 49 50 51 52 53 54 55 56 57 58 59 60 61 62

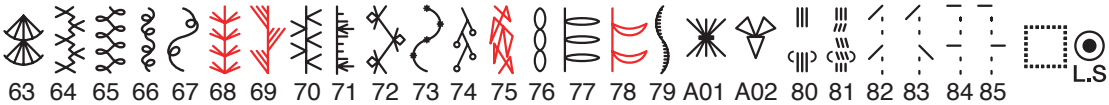

63 64 65 66 67 68 69 70 71 72 73 74 75 76 77 78 79 A01 A02 80 81 82 83 84 85

Satin (S)

01 02 03 04 05 06 07 08 09 10 11 12 13 14 15 16 17 18 19 20 21 22 23 24 25 26 27 28 29 30 31

Bridge (BR)

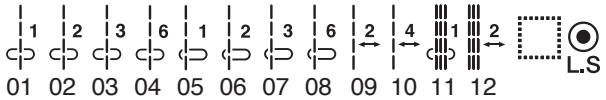

01 02 03 04 05 06 07 08 09 10 11 12

* Stitch patterns in blue can be used with the straight stitch needle plate.

* Stitch patterns in red can be flipped vertically (Horizontal mirror image).

DESIGN CHART
Embroidery

Pattern images are not to scale.

World of Embroidery Designs

(SQ14)

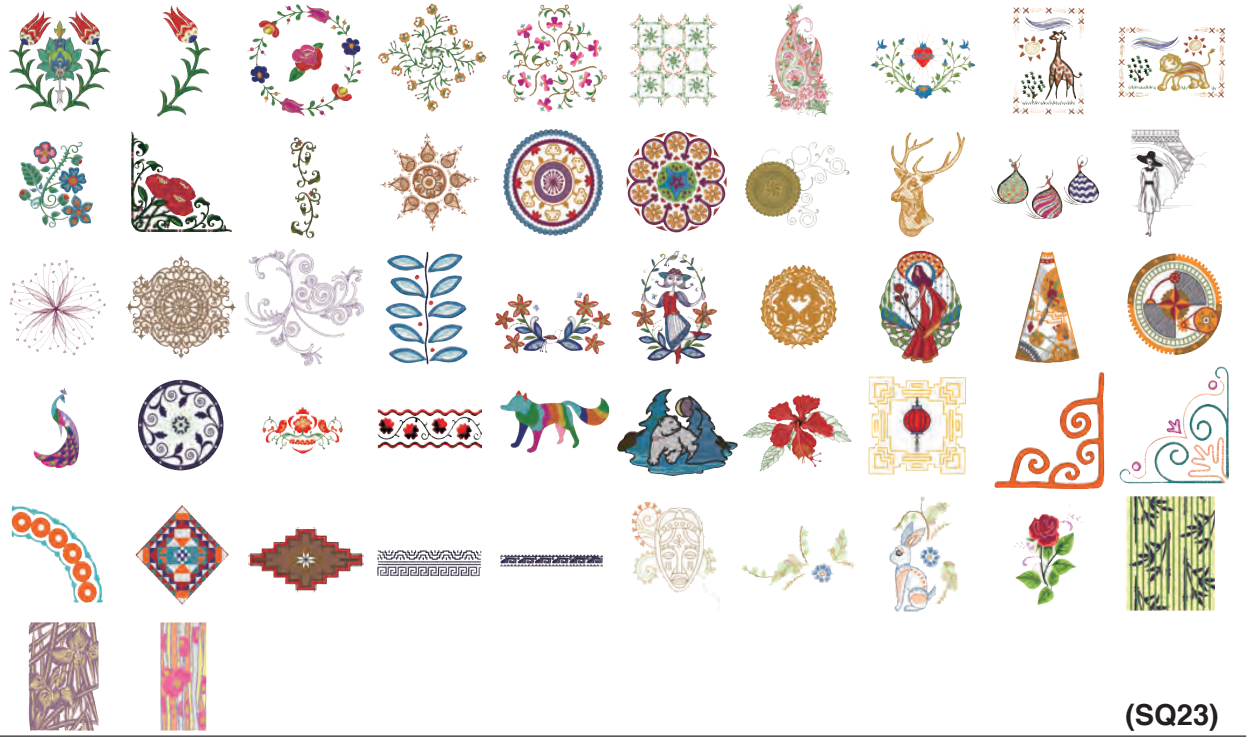

(SQ23)

(GR)

DESIGN CHART
Embroidery

Pattern images are not to scale.

World of Embroidery Designs

(FA10)

Designers Designs

• Sublime Stitching by Jenny Hart

(SQ14)

(SQ23)

(GR)

• Leah Day

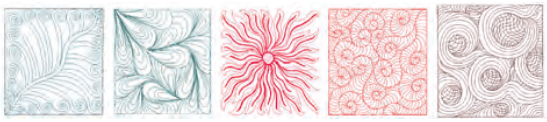

(SQ23)

• Lonni Rossi

(SQ23)

• Stitchique by Tira Schulteis

(SQ14)

(SQ23)

• Noriko Nozawa

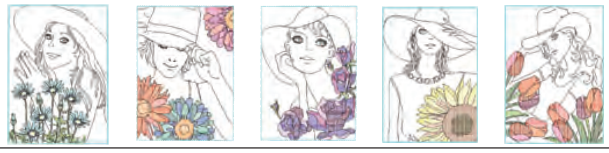

(GR)

* The gaps in the outline and the white spaces that appear between the color patterns on Noriko Nozawa designs are part of the design.

DESIGN CHART
Embroidery

Pattern images are not to scale.

Redwork Designs by Y.GANAHA

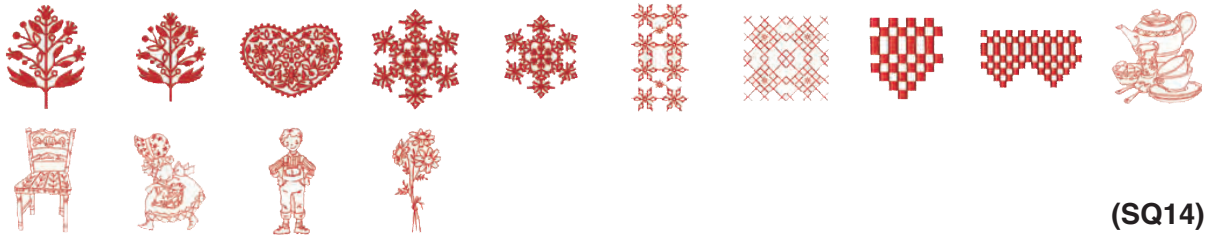

(SQ14)

(GR)

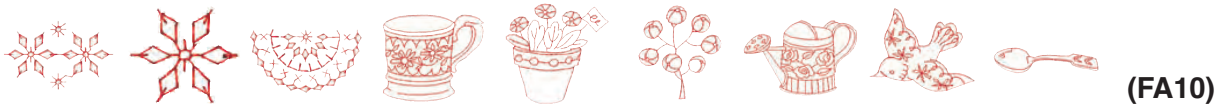

(FA10)

Sashiko Designs

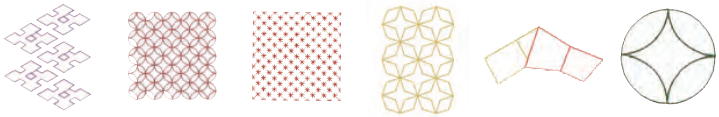

(SQ14)

(FA10)

Home Decor Designs

(SQ14)

(SQ23)

(GR)

(FA10)

Everyday & Holiday Designs

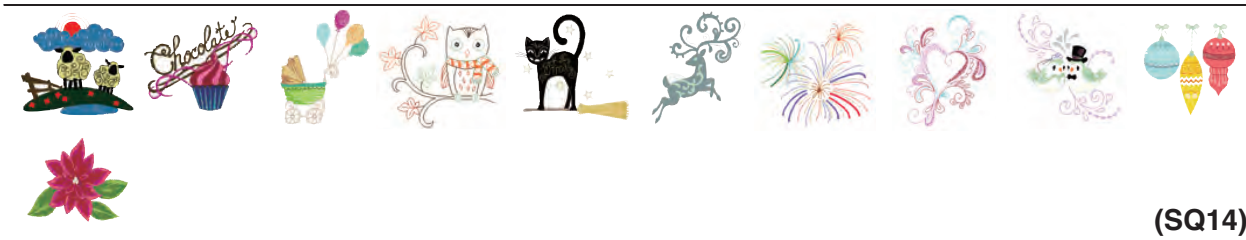

(SQ14)

(SQ23)

DESIGN CHART
Embroidery

Pattern images are not to scale.

Everyday & Holiday Designs

(FA10)

Abstract Designs

(SQ14)

(SQ23)

Monochrome Designs

(SQ14)

(SQ23)

(FA10)

Border Designs

(SQ14)

DESIGN CHART
Embroidery

Pattern images are not to scale.

Border Designs

(FA10)

Quilting Designs

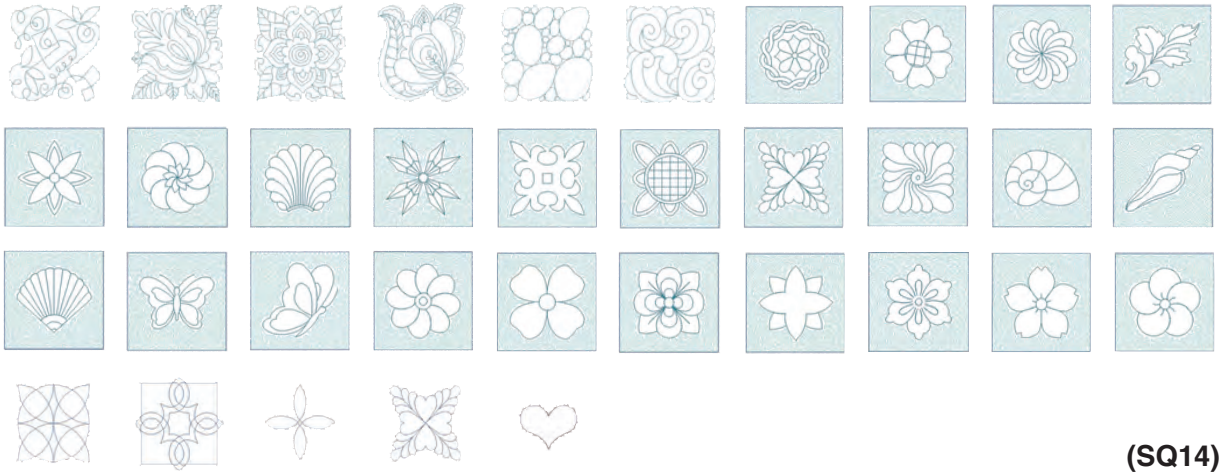

(SQ14)

(SQ23)

Cross Stitch Alphabet Designs

(FA10)

DESIGN CHART
Embroidery

Pattern images are not to scale.

Cross Stitch Designs

(SQ14)

(FA10)

Favorite Designs

(SQ14)

(SQ23)

(GR)

(FA10)

Lace Designs

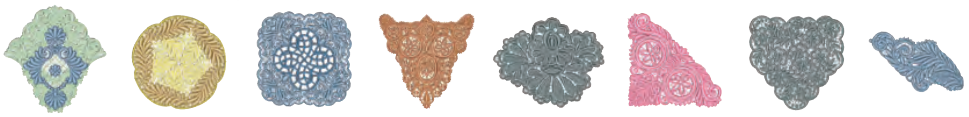

(SQ14)

(FA10)

DESIGN CHART
Embroidery

Pattern images are not to scale.

Fringe Designs

(SQ14)

(SQ23)

(FA10)

Calibration Pattern

DESIGN CHART

Embroidery

Gothic

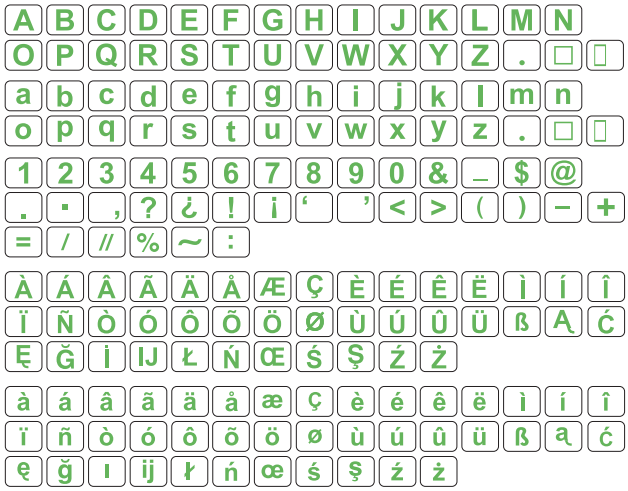

Bauhaus

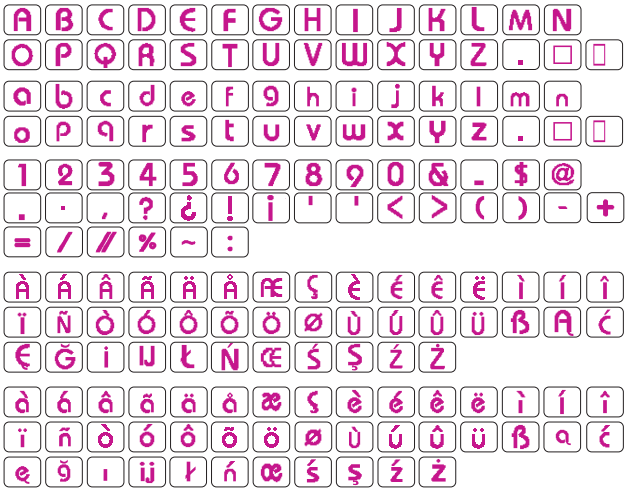

Script

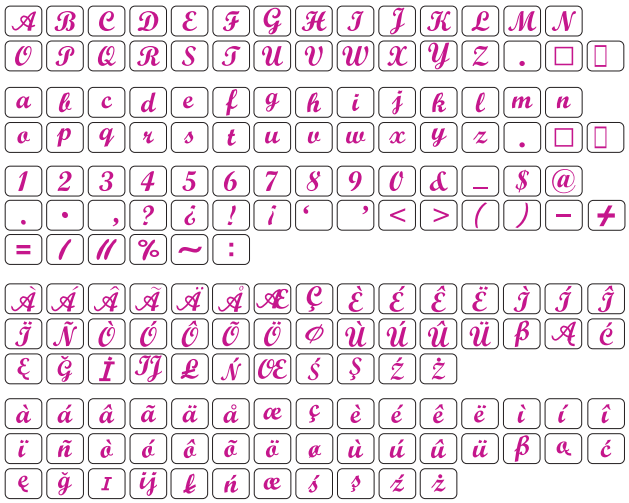

Galant

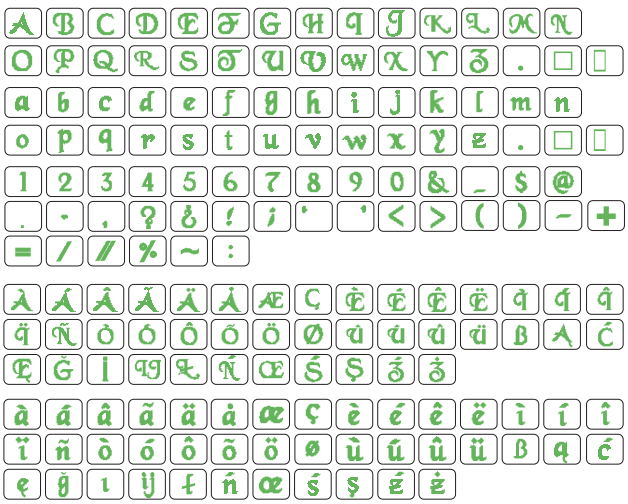

Cheltenham

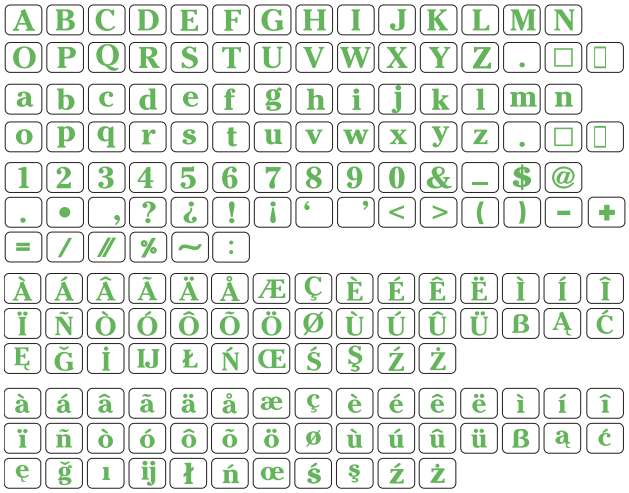

Typist

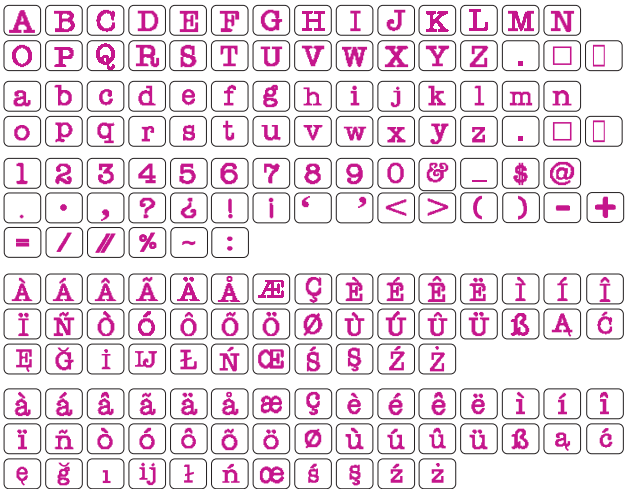

DESIGN CHART

Embroidery

Brush

Hollowblock

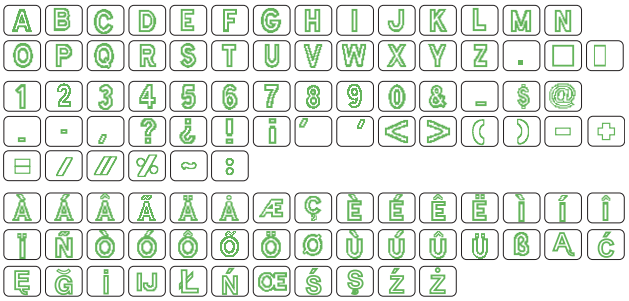

First Grade

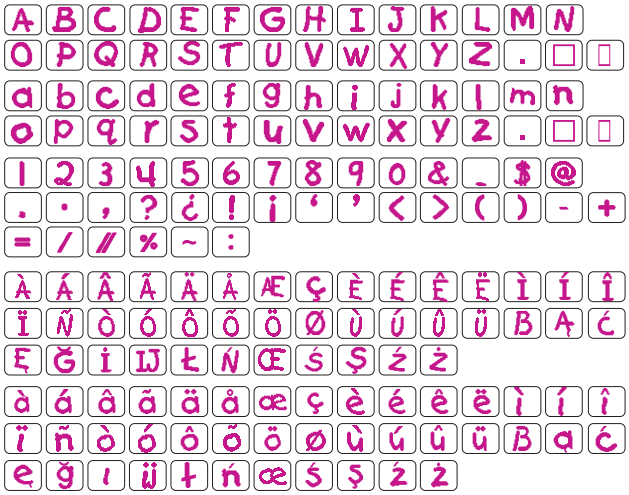

Jupiter

2-letters / 3-letters

Border

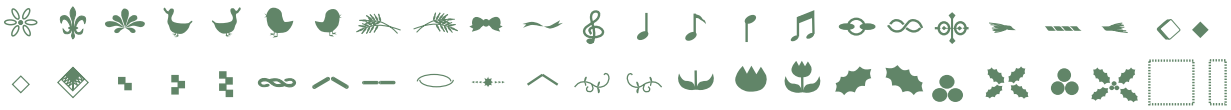

Normal Sew

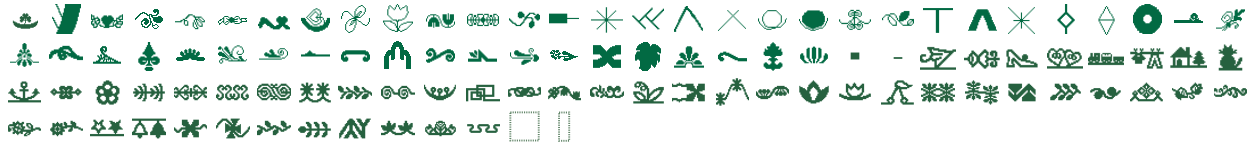

DESIGN CHART
Embroidery

Micro Gothic

STITCH CHART
Ordinary Sewing

Decorative (D)

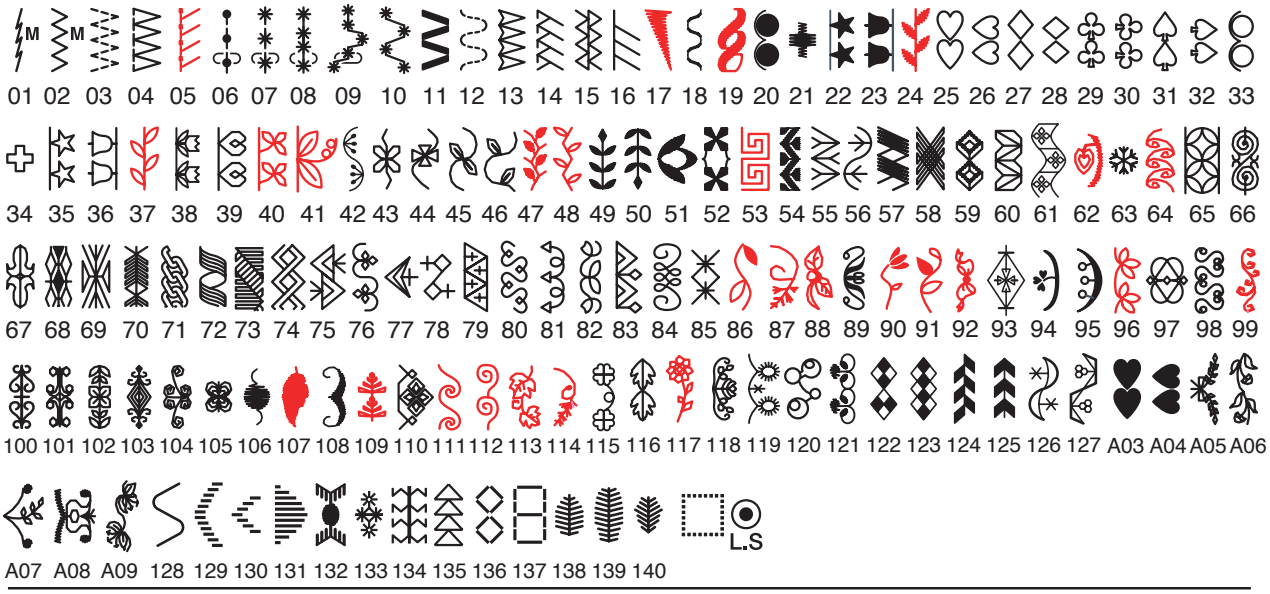

01 02 03 04 05 06 07 08 09 10 11 12 13 14 15 16 17 18 19 20 21 22 23 24 25 26 27 28 29 30 31 32 33

34 35 36 37 38 39 40 41 42 43 44 45 46 47 48 49 50 51 52 53 54 55 56 57 58 59 60 61 62 63 64 65 66

67 68 69 70 71 72 73 74 75 76 77 78 79 80 81 82 83 84 85 86 87 88 89 90 91 92 93 94 95 96 97 98 99

100 101 102 103 104 105 106 107 108 109 110 111 112 113 114 115 116 117 118 119 120 121 122 123 124 125 126 127 A03 A04 A05 A06

A07 A08 A09 128 129 130 131 132 133 134 135 136 137 138 139 140

Long (L)

01 02 03 04 05 06 07 08 09 10 11 12 13 14 15 16 17 18 19 20 21 22

Pictograph (P)

01 02 03 04 05 06 07 08 09 10 11 12 13 14 15 16 17 18 19 20 21 22 23 24 25 26 27 28 29 30 31 32

33 34 35 36 37 38 39 40 41 42 43 44 45 46 47 48 A10 49 50 51 52 53 54 55 56 57

Play (PL)

01 02 03 04 05 06 07 08 09 10 11 12 13 14 15 16 17 18 19 20 21 22

* Stitch patterns in blue can be used with the straight stitch needle plate.

* Stitch patterns in red can be flipped vertically (Horizontal mirror image).

STITCH CHART
Ordinary Sewing

Block

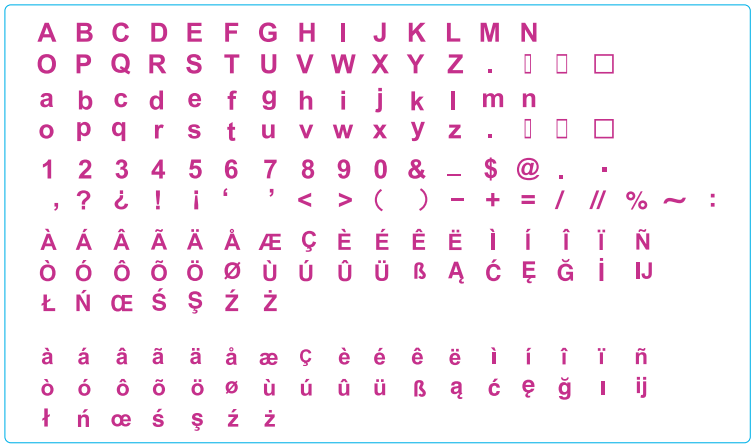

Script

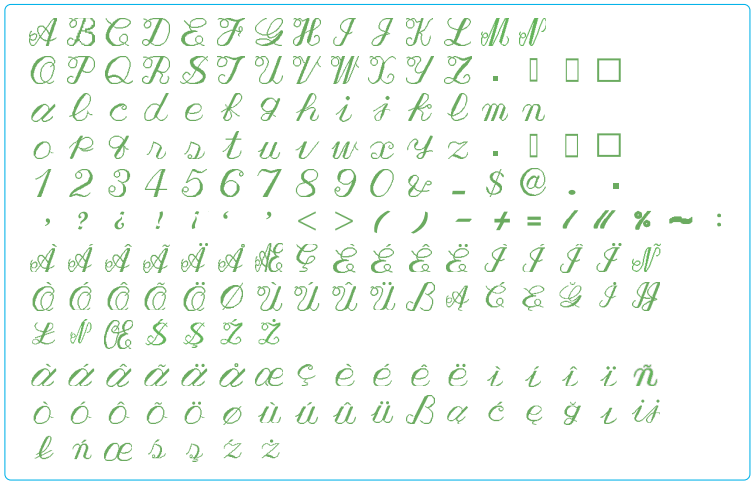

Broadway

Symbol

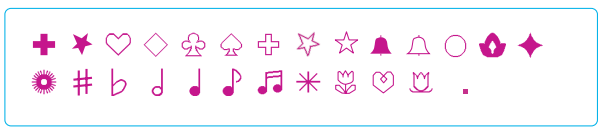
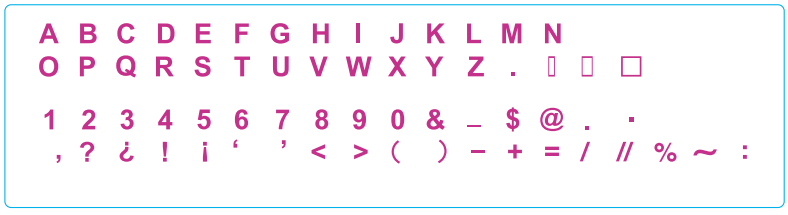
Block (9 mm)